Consensus Decision-Making Process

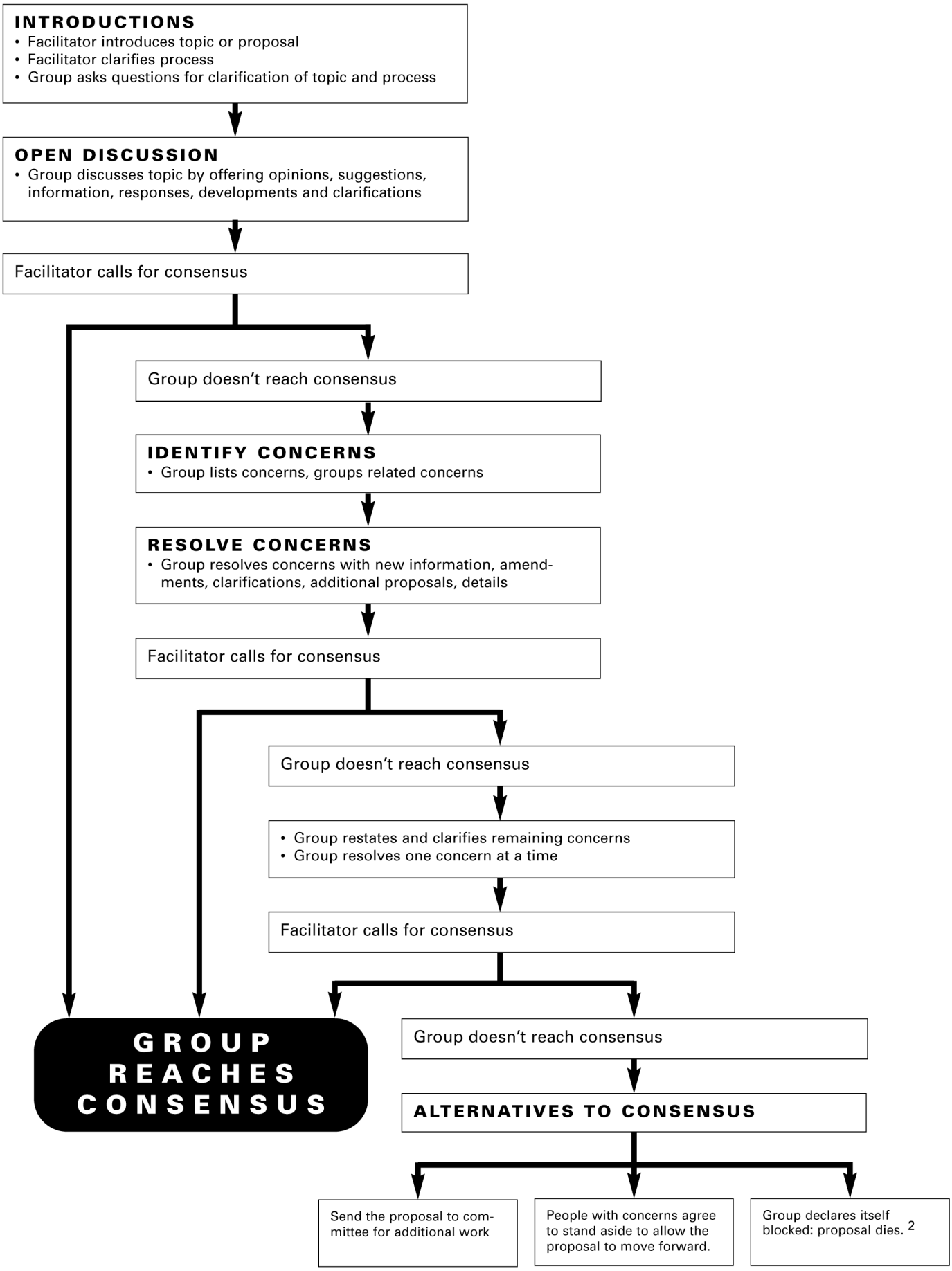

C.T. Lawrence Butler and Amy Rothstein, "On Conflict and Consensus," (Food Not Bombs Publishing, 1991)
Reproduced with permission in "The Performer's Guide to the Collaborative Process" by Sheila Kerrigan (Heinemann, 2001)